The Graham Guardian

TWENTY-FIRST YEAR | SAFFORD, GRAHAM COUNTY, ARIZONA, JULY 23, 1915 | NUMBER 23

Territorial Library

THE CELEBRATION OF PIONEER DAY

Will Take Place Tomorrow, Saturday, July 24th, at Layton and Safford

FINE PROGRAM IS ARRANGED

Musical and Literary Exercises, Athletic Events, Horse Races and Wrestling Match

All arrangements have been completed for the celebration of Pioneer Day at Layton and Safford, tomorrow (Saturday), July 24th.

The musical and literary exercises will be held in Layton Hall, beginning at 10:00 o'clock a. m., under the direction of First Assistant Superintendent Spence C. Heywood.

At Wickersham Park, between 12:00 and 1:00 o'clock, the people will have their picnic. There will be booths where sandwiches, ice cream, fruit and soda water will be sold.

A juvenile dance for the little ones will take place at Layton Hall at 4:00 o'clock p. m.

The athletic sports, horse races and ring tournament will begin at 1:30 p. m. The athletic sports will consist of foot races for boys and girls, running broad jump, running high jump, one mile run, free for all. Tug-of-war between teams from the Safford Volunteer Fire Department and the Chamber of Commerce. Teams from both organizations will also compete in a three-legged race and the fire laddies will give an exhibition water fight.

Upon the conclusion of the athletic program, the horse races will start, consisting of two one-fourth mile races and a 300-yard colt race.

There will also be a ring tournament for saddle horses.

The athletic events and horse races will take place at Wickersham Park.

At 5:30 p. m., the champion wrestling match between Al Wasem, of Clifton, and Foxy Miller, of New Mexico, will take place at Brier's Hall.

This match promises to be a very interesting event. Both men are in fine condition for the bout and will undoubtedly give a good exhibition.

A grand ball at Layton Hall in the evening will wind up the day's festivities.

The business men are requested to decorate their places with the national colors.

The committee extends an invitation to the people of the valley to join with Safford and Layton in the celebration of Pioneer Day.

Do Your Feet Ache

If so, step in our store and we will fit you with our latest style Tennis shoes for cool, comfortable walking, MORRIS SIMON, Safford.

Mr. and Mrs. John Epley were county seat visitors from Solomonville Friday.

McAlister Holds Court at Clifton

Judge McAlister returned from Clifton Wednesday morning. At the request of Governor Hunt, Judge McAlister went to Clifton Tuesday to hold court in the absence of Judge Laine, who is away on his vacation, and act on several juvenile cases which came up before the court Tuesday.

Judge McAlister will also take care of emergency cases which may come up in Judge Laine's court during his absence and may make frequent trips to the county seat of Greenlee county.

CARD OF THANKS

We, the members of the family, recently bereaved in so sad a manner of the love and companionship of our beloved son and brother, Lloyd, do hereby tender our most sincere thanks for the invaluable help and sympathy so cheerfully rendered to us during the time of grief and distress, to all who assisted us at this time.

A. M. SLINKER AND FAMILY.

I am representing the Edge-water Stock Farms throughout the Southwest. Anyone wishing good dairy stock, address or call on JOHN HANCOCK, Box 45, Pima, Arizona. adv-21-4t

Mr. and Mrs. Eli Krupp and children went to Miami Sunday, return-

ERECT MONUMENT

To the Pioneer Women of Arizona on Old Santa Fe Trail, Near Flagstaff

The Daughters of the American Revolution dedicated the monument to the pioneer women of Arizona, Thursday afternoon, July 15th. About 500 people from Flagstaff and vicinity were present at the ceremonies.

The monument consists of a bronze tablet cemented on the side of a boulder five feet high. It was erected on the old Santa Fe trail about ten miles from Flagstaff.

The site where the monument is situated is one of the most attractive in Arizona. It is 100 yards from the front of the forest rangers' station, where visitors unload to inspect the famous ancient cliff dwellings. The road also leads past the bottomless pits.

Among those present at the dedication were: Governor Hunt, Major J. M. Lowe, of Kansas City, head of the National Old Trails Highway Association; Mrs. Etta Young, of Phoenix; Mrs. Chandler, of Phoenix, regent of the Arizona Chapter of the D. A. R., and Mrs. W. E. Thomas, of Phoenix, past regent.

The dedication festivities opened by a bugler playing "America." Rev. Father Vabre, of Flagstaff, representing the mayor of Flagstaff, made the opening address, after which Mrs. Thomas unveiled the monument, and Governor Hunt accepted it in behalf of the State of Arizona. The bugler then struck up "The Star Spangled Banner."

The dedication was very impressive and one of the most interesting historical events ever held in northern Arizona.

The monument is so situated that it can be protected by the forest rangers from hunters or others bent on doing damage as they pass.

NOTICE

There will be no preaching next Sunday nor the Sunday following, but Sunday School will be held at the usual hour. Rev. Horene and family will spend two weeks in the mountains, but may be reached over the telephone at any time at Chlarson's mills.

First Business, New County Seat

Fred W. Dowdle, son of Mr. and Mrs. H. J. Dowdle, has the honor of transacting the first piece of legal business at the new county seat.

Mr. Dowdle filed on a homestead, Saturday, July 17th, at the office of R. W. Smith, clerk of the Superior Court, at the court house in the Riggs' building. The witnesses were: Henry Gray and Ike Williamson.

Mr. Smith's office was the first of the county offices to be installed at the temporary court house at the new county seat.

Mr. Gray, one of the witnesses for Mr. Dowdle, was the first man to record the first brand in Graham county after it was formed out of Pima county in 1881.

Subscribe for THE GUARDIAN

Budget for 1916 Fixed by Board

The board of supervisors met Saturday and made up the budget for the year 1916. The estimated expenses for the coming year were put at $186,747.50. The estimated receipts will be about $41,786.00.

The board will meet again Monday, August 9th, to adopt the budget, and at the meeting which will be held Monday August 16th, the tax levy for the year 1913 will be made.

BENEFIT DANCE

The Safford Volunteer Fire Department will give another of their enjoyable dances at Layton Hall, Friday night, July 30th. The hall has been kindly donated to the department for this dance by the management. The proceeds will be used in paying off the debt incurred by the purchase of new equipment by the department. Everybody should come and enjoy the evening with the fire laddies.

LOST—The party who found check book in toilet kindly return to The Bank of Safford. My treat. F. M. adv-23-1t

Miss Effie Henley, of Warrensburg, Mo., who has been visiting her sister, Mrs. F. L. Ginter, for several weeks, left Wednesday for Los Angeles and San Francisco, Cal., to visit the exposition before returning

Good Roads Meeting at Flagstaff

A vote of the officials of the Arizona Good Roads Association has decided that the next conference of the association shall be held at Flagstaff at a date after the middle of September. It was originally planned to hold a meeting about the time of the tax conference, but the tax gathering does not close until the last day of July, and so many men must be back at their business places on the first of the month that it was decided, with a view to getting together a big meeting, to hold the road session at a later date when more of the people are back from vacations.

The president of the association, Dwight B. Heard, is preparing the call and same will be issued in a few days. The September meeting of the association should be a hummer. Already several topics that are full of important possibilities have been suggested for discussion. Plan to attend the next conference of the Good Roads Association at Flagstaff in September.

Mormon Choir Gives Concerts

Two hundred strong, the Mormon Tabernacle Choir of Salt Lake City arrived Monday morning at Los Angeles, from San Diego, for two concerts at Trinity Auditorium, which were given Monday and Tuesday evenings.

The two hundred are all from the Utah capital and members of the famous musical organization of the parent Mormon Church, sent out by the head of the church to visit the expositions in California and give concerts along their route. The choir has a nation-wide reputation and is regarded as one of the highest developed musical organizations in the country.

The soloists are Emma Lucy Gates, a granddaughter of Brigham Young and a gifted prima donna, who until recently sang with the Berlin Royal Opera, and Mildred Ware. Miss Ware's home is in Ogden, and she is regarded as one of the leading contraltos of the West.

Two well-known organists are with the choir and will be heard in the two concerts. They are J. J. McClellan, who presides at the big organ of the mammoth tabernacle at Salt Lake, and Samuel T. Whitaker, organist of the Ogden Tabernacle.

J. D. Larsen, of the Weber Club of Ogden, is in charge of the tour.

The choir already has given concerts at the San Francisco and San Diego expositions, and cities in California and Nevada will be visited on the return journey.

LEO FRANK ATTACKED

Leo Frank, whose death sentence for the murder of Mary Phagan at Atlanta, Ga., was commuted to life imprisonment by Governor Slaton, was attacked Saturday night by Wm. Green, also serving a life term for murder. Frank's jugular vein was cut by the butcher knife used by Green. Frank's injury is very serious, but he is expected to recover.

J. H. Fine came up to the county seat Wednesday from his ranch near Ft. Thomas, on a business visit. He returned to Ft. Thomas yesterday afternoon.

Senator Smith Ill at Kentucky Home

According to a newspaper report, Senator Marcus A. Smith is said to be seriously ill at his old home in Kentucky.

That United States Senator Smith has been in ill health for a considerable period of time is pretty well known throughout the State. He remained in his seat during the recent session of congress, but fears are expressed that he may not be able to return to Washington when congress reconvenes.

Lightning killed one of James Golding's heifers at his ranch in Graham, during the electric storm Monday.

Mrs. Kate Jennings and son, Arthur, left yesterday morning for Long Beach, Cal., where they will join Mrs. Prina and the girls. Before returning home they will visit the exposition at San Francisco.

Dairrhoea Quickly Cured

"About two years ago I had a severe attack of diarrhoea which lasted for over a week," writes W. C. Jones, Buford, N. D. "I became so weak that I could not stand upright. A druggist recommended Chamberlain's Colic, Cholera and Diarrhoea Remedy. The first dose relieved me and within two days I was as well as ever." For sale by

Swat the Fly

The fly has no day of rest. He's busy all the time, and his mission in life is to spread disease germs. One comes in the window and stops for a moment on the sugar bowl, cream pitcher or the baby's nursing bottle. Do you know where his sticky feet last rested? Think it over and you will soon make up your mind to become an active worker in the anti-fly crusade. The weather is getting warmer; flies are breeding faster; trouble is ahead if you don't

Swat the Fly

NOTE TO GERMANY

Will Not Contain Ultimatum or Threats as to Future Action of United States

A dispatch from Washington states that the president and the cabinet have decided on the general principles of the note to be sent to Germany within a few days, renewing efforts to secure for American citizens their rights on the high seas.

The draft of the note is complete in form. In its character and purposes there is unanimous agreement. It was made clear that the note will not be an ultimatum or make any threats as to the future purposes of the United States.

Members of the cabinet generally preserved secrecy regarding the probable contents of the communication and the president cautioned against detailed speculation in advance of the publication of the document. Such information as was obtainable concerning the nature of the new note was chiefly of a negative character.

Although cabinet members said the note will not be an ultimatum, at the same time it was pointed out that it probably will have an air of finality, curtailing the field of discussion and negotiation and placing squarely on Germany responsibility for any actions which might subsequently endanger the friendly relations of the two countries.

The communication will be couched in friendly terms, although it will follow the spirit of firmness that characterized the previous notes.

Sid Osborn May Be a Candidate

A new Moses has arisen to lead the democrats of Arizona out of the wilderness. It is Sid Osborn, Secretary of State, who has cast his hat into the ring and is now an avowed candidate for governor. It is true that the hat is not exactly man's size, but they joked Sid about his youth in the first State campaign. He got there just the same.

Osborn has a regular political organization. The members meet daily at 11:00 a. m. at the Adams Hotel and remain in session until a late hour at night.

The race for the democratic nomination next year is going to be between Sid Osborn and Wiley Jones, according to Phoenix democrats.

Mrs. Alice Maloy, of Pima, was a county seat visitor Saturday.

Dan Cupid Gets on the Phone

Mrs. Iva Wilson, daughter of Mr. and Mrs. B. W. McLaughlin, was married Saturday night, July 17th, to William T. Hobbs, at the parsonage of the M. E. Church, Globe, Arizona. Rev. Lobb performed the ceremony.

Mr. and Mrs. Hobbs will make their home in Globe.

Mrs. Hobbs was an employee at the local office of the Mountain States Telephone and Telegraph Co., and Mr. Hobl s was employed by the same company in Globe. Dan Cupid called them by phone and the natural result—two hearts now beat as one.

Ivan Dial returned home from San Francisco, Cal., Tuesday evening, where he spent several weeks visiting the exposition.

Mr. and Mrs. W. F. Cavness and children and Miss Flora Swanger arrived here Wednesday evening from Hot Springs, Arizona, to attend the funeral of their father, M. F. Swanger.

Hampton & Arnold, Land Attorneys at Phoenix, have called our attention to a recent law providing for the sale of surveyed Government land. Under this law stockmen and others can obtain land adjoining their present holdings in tracts not exceeding 160 acres, at from $1.75

Mormon People Leave Mexico

The Mormon colonies in Sonora, Mexico, will soon be entirely without American residents. J. N. Castle, one of the best known American farmers in that section, has moved to Douglas and will make that place his home indefinitely. In a week or so Messrs Finn and Weston, two of the most prominent Mormon colonists will bring their families to Douglas.

This will leave not a single American resident at Colonia Morelos, and there has been none at Colonia Oaxaca for the past year. At San Miguel, 60 miles further down, there is not even a Mexican family in the once prosperous village.

In the Mormon colonies the wheat is being pounded and threshed at present. The crop will be about 12,000 or 15,000 bushels. It is being ground into flour as soon as harvested. Present prospects are that no crops will be planted at the colonies this fall unless conditions greatly improve.

Wasem-Miller Wrestling Match

G. A. Franz, manager of Al Wasem, the lightweight champion wrestler, announces that another big wrestling match has been arranged between Al Wasem and "Foxy" Miller, who styles himself the "Premier Welterweight of the South."

"Foxy" has been on a tour of Kansas, Arkansas and New Mexico, and in answer to a challenge from Wasem, Mr. Franz was in receipt of a letter, dated July 16th, at Silver City, in which Miller says: "You may rest assured that I will be there, Johnny on the spot, and will give your man something that will make him sit up and take notice."

The match has been arranged to take place at Safford on the evening of July 24th, at 5:30 p. m., where a celebration is to be held on that date. Following is a partial list of the victories of "Foxy" Miller:

Kid Hackenschmidt, Coffeyville, Kansas.
Jack Alexander, Parsons, Kansas.
Dave Tilton, Claremore, Okla.
Ben Butler, Joplin, Mo.
Young Zbysco, Tulsa, Okla.
Chancy Barrett, Des Moines, Ia.
Charles Sefton, Oklahoma City, Oklahoma.
Otto Helen, San Antonio, Texas.
Halger Seiger, San Marcos, Tex.
Rudolph Ditteusen, Morgan City, Oklahoma.
Young Gotch, Eureka Springs, Ark.
Otto Claybourn, Claremore, Okla.

Miller adds, as a P. S. that he also carries a record of himself containing clippings of 346 matches out of which he claims to have lost fourteen up to date.

In this forthcoming match Miller will weigh approximately fifteen pounds more that Wasem and it promises to be even a faster exhibition than the Wasem-Hackenschmidt match on July 5th, as Miller defeated Hackenschmidt at Coffeyville, Kan.—Copper Era.

For Sale

My home, with three acres of land. Splendid position for children attending high school as they do not have to cross the railroad. DR. H. J. WARNER. adv-22-3t

Lloyd Slinker Was Buried Here

The remains of Lloyd Slinker, who died at Turlock, Cal., July 14th, arrived here Sunday evening, accompanied by his sister, Mrs. John Holgate, and were removed to the home of his parents in Layton.

The funeral services took place Monday afternoon at their home and were conducted by Rev. G. L. Horene. The interment was made in Union cemetery.

Piano Tuning, Music Supplies

First-class piano tuning; terms reasonable. I also sell pianos, organs and all kinds of musical instruments, music books and sheet music, vocal and instrumental. I have a supply on hand. H. L. PAYNE, P. O. Box 98, Thatcher, Arizona. adv-22 3t

Dick Kempton of Ft. Thomas, was a county seat visitor Monday.

A Cough Remedy that Relieves

It's prepared from the healing Pine Balsam, Tar and Honey—all mixed in a pleasant, soothing Cough Syrup called Dr. Bell's Pine-Tar-Honey. Thousands have benefited by its use—no need of you enduring that annoying cough or risking a dangerous cold. Go to your dealer, ask for a 25c original bottle Dr. Bell's Pine-Tar-Honey, start using at once and get rid of your

M. F. SWANGER DEAD

Pioneer of Graham County Passes Away at His Ranch Tuesday

Miron F. Swanger, aged 58 years, died at his home east of town, at 3:45 o'clock a. m., Tuesday, July 20, 1915, from a complication of diseases.

Mr. Swanger, accompanied by Mrs. Swanger and little son, Ira, left here several weeks ago for treatment by the Mayo Brothers, at their hospital in Rochester, Minn., but they were unable to assure a cure and Mr. Swanger started for home, stopping at South Bend, Ind., to visit his father and mother. They returned home Monday night, Mr. Swanger's condition rapidly became worse and he died early Tuesday morning.

The services were held this morning at his old ranch home near the Gila river, at 10:00 o'clock. The interment was made in the Union cemetery.

Miron Fernando Swanger, son of J. Q. and Elsie Swanger, was born at Dodge City, Steele County, Minn., January 1, 1857. The family moved later to Michigan and then to Missouri, finally settling in South Bend, Ind., where his parents still reside.

In 1878, Mr. Swanger enlisted in the United States regular army at Chicago and served in Arizona and New Mexico as a member of Troop A, Sixth Cavalry. He was honorably discharged from service in 1883 at Ft. Apache, Arizona. The same year Mr. Swanger located at Fort Grant and went into the cattle business. In 1885 he came to the Gila valley and purchased a ranch east of Saffor, where he lived until his death.

Mr. Swanger married Miss Clara R. Harris at Thatcher, in 1883, who survives him. Six children were the result of this marriage, four girls, Mrs. W. F. Cavness, Misses Lodema, Flora and Dahlia, and two boys, Noland and Ira.

Mr. Swanger was one of the best known citizens of Graham county, having resided here thirty-two years, first at Ft. Grant and later in the valley, and was one of the pioneers of the Gila valley. He was a very hardworking man and made a success of his ranch.

Death Watch for Four Murderers

The death watch, which the State law requires to be placed ten days before the execution of murderers, was begun Tuesday night in the penitentiary at Florence over four condemned Mexicans, who escaped execution several weeks ago following the intercession of Bryan, then Secretary of State.,

Although advised by Attorney General Jones to place the watch on Ramon Villalobos, another murderer condemned to be hanged at the same time, Warden Sims is undecided until he makes further investigation of the status of the appeal for a new trial made to the Supreme Court by attorneys for Villalobos.

The executions will take place singly because the warden is without funds to erect additional scaffolds.

Will Attend the Tax Conference

Supervisors Geo. A. Foote and Geo. A. Matthews, Assessor Myron Allred and Benj. Blake, clerk of the board of supervisors, left yesterday morning for Flagstaff to attend the annual tax conference of the assessors, boards of supervisors and the State commission.

They will make the trip by auto, going by way of Globe and Roosevelt Dam.

TEN YEARS IN PEN

Frank Moore and Robert Fenter, deputy sheriffs of Pima county, who were convicted at Tucson of the murder of Hilario Leon, one of the brothers they strung up on a tree, were taken to the penitentiary at Florence Sunday, to begin their sentence of ten years. The case against Moore and Fenter for the murder of the other brother, Jose Maria Leon, has been continued indefinitely.

The Safford Camp Fire Girls enjoyed an outing to the river Wednesday.

FOR SALE—Fine bred Duroc Jersey pigs, six weeks old; price, $5.00 each. GOODMAN'S RANCH, at Flume Camp. adv-22-2t

Miss Edna Merriam, who has been visiting relatives in Mesa for the past six weeks, returned home

GLOBE BOOSTERS GO TO SAN CARLOS

To Confer with Commissioner Sells on Highway Between Bridges

APPROPRIATION IS AVAILBLE

If Red Tape Can Be Removed and Work on the Road Started at Once

Construction will begin on the highway between the two new government bridges on the San Carlos Indian Reservation within a short time, if plans that were made Wednesday by Globe business men mature. Cato Sells, United States Commissioner of Indian Affairs, was at San Carlos Wednesday and was expected to spend yesterday there. At 8:30 o'clock yesterday morning a delegation of Globe and Miami business men left for the agency to confer with the commissioner on the subject of the right of way.

Through the efforts of Globe people, an appropriation of $20,000 was obtained from the Arizona State Legislature at its second regular session for the construction of this road. After the money became available, however, it was learned that because of governmental red tape, there was no immediate possibility of building the highway.

The then agent A. L. Lawshe, took the matter up with Washington and had considerable correspondence with Mr. Sells. When Mr. Lawshe was succeeded by Lieutenant Stecker, the new agent took up the matter where it had been left off by his predecessor, and Commissioner Sells has made this question one of his matters for investigation upon his present trip of general inspection.

MOODY APPOINTED

W. A. Moody, of Thatcher, formerly member of the State Land Commission, and Sam Y. Barkley, of Tucson, were appointed Wednesday appraisers of State lands under the new land code. Barkley was appointed by State Land Commissioner Moeur, and Moody by Governor Hunt. Under the law the boards of supervisors of the various counties appoint the county members of the appraisal board.

EXCLUSIVE SHOE STORE

J. T. Owens has opened up the only exclusive shoe store in Graham county. Mr. Owens announces that he will carry the best line of the most popular shoes in the country at prices within the reach of all. You will be able to get your favorite shoe and perfect fit.

WOMAN'S SUDDEN DEATH

Mrs. George A. McDonald, aged 50 years, died suddenly Wednesday at the home of her son-in-law, Brig Lee, at Lebanon, from acute indigestion.

State Treasurer Simms in Town

State Treasurer Mit Simms is a visitor in town this week, arriving here Sunday evening.

Mr. Simms is here particularly on business in relation to the Big Ranch, which was sold several years ago.

Mit is looking fine and says he is enjoying good health, though it is some warm at the capital city. Mrs. Simms is also enjoying good health.

Mit will leave here Sunday for Clifton on a short business trip before returning to Phoenix.

A Bargain

Four-room house and lot, 100 feet front by 150 feet deep; 15 young fruit trees, grape arbor, chicken house and shed for automobile or horse and buggy, also one-eighth share of Montezuma water. This place is one block north of Layton Church, two blocks east of high school building, four blocks south of postoffice. For further information inquire at GILA VALLEY FURNITURE AND HARDWARE STORE. adv-23-2t

Burial caskets carried in stock by Gila Valley Furniture and Hardware Store. tf

Good Summer News

Just received an elegant line of Ladies' shirt waists, in all the new

The Guardian

JOHN F. WEBER, - - EDITOR

PUBLISHED EVERY FRIDAY
BY THE
GUARDIAN PUBLISHING CO.

Entered in the postoffice, Safford, Arizona, as Second Class Mail Matter.

TERMS:
One Year, in Advance.....$1.50

Address all communications to
The Guardian Publishing Co.
SAFFORD, ARIZONA

JULY 23, 1915

COUNTY OFFICES MOVED

The board of supervisors made a very happy selection when they secured the Riggs building for temporary quarters for the county offices.

The first floor of the building has been partitioned in the center, giving ample room on the east half for the Superior Court.

A balcony, or messaline floor, surrounds the entire room, and in the Superior Court room, the balcony is occupied by the clerk of the court, R. W. Smith, who has placed his office in the southeast corner, with plenty of room and light, making very comfortable quarters. Miss Eakin, the court reporter, has her office on the east side of the balcony. Judge McAlister will have his private office, or chambers, on the court room floor, the southeast corner being partitioned off for this purpose.

The west half of the lower floor will be occupied by the offices of the county treasurer, county school superintendent, county recorder and the sheriff, with ample room for the office of the county attorney. The county treasurer's office is located in the northwest corner.

The board of supervisors will occupy the northwest corner of the balcony in this room, with office of the county assessor next to the clerk's office.

The cement vault, built on the south side of the building, will be completed this week. Its inside dimensions, 12 by 12 by 8 feet, will accommodate all the steel filing cases for the county records.

The removal of the county offices and records from Solomonville will be accomplished this week. The clerk of the Superior Court, Mr Smith, was the first to be moved and he has been transacting the business of his office in his new quarters since Friday.

OLIVE GROWING IN ARIZONA

For some time it has become evident that we have conditions in the arid Southwest favorable to the growth of the olive tree and to the production of remunerative crops of fruit. This fruit may be used for two purposes—for oil making, and for pickles, states Director Forbes of the University of Arizona, College of Agriculture.

With reference to oil production, this varies greatly, of course, according to the varieties of olives used and to the skill and cleanliness with which the oil is manufactured. There is no doubt, however, of the fact that in time to come we will have an oil industry of considerable magnitude in the Southwest affording a supply which at the present time is almost entirely imported from the Old World. We are, therefore, interested in the encouragement and development of a home industry in olive oil.

There are perhaps even greater possibilities along the line of pickle manufacture in this region. There are two general classes of olive pickles: First, the green pickles, the taste for which has come to us through the English who are, of course, great eaters of relishes, pickles, etc., of all kinds. Seconds, ripe pickles which are a rich and nutritious food, and also much more palatable to properly developed taste than the green pickles. We have learned to eat the ripe olives largely through the Spanish and Italian residents in this country, who have brought their taste for this food to this country with them. Italian and Spanish workmen, in fact, make their mid-day meal oftentimes of a handful of ripe olives, pickles and bread. The ripe olives, therefore, have possibilities as a staple article of food, and a large trade in this commodity will therefore propably be developed as rapidly as the raw material for its manufacture is available.

Very satisfactory yields of ex- southern Arizona, which, is perhaps, even better adapted to the culture of the olive than those portions of California which are within influence of the sea. At the Station Farm, Phoenix, Arizona, a yield at the rate of 9,315 pounds per acre from 10-year old Columella olive trees planted 40x30 feet apart was figured, which at $35 a ton would give a gross income of $162.81 per acre. Deducting necessary expenses for irrigation, cultivation, pruning and etc., amounting to a total of about $20 per acre a year, more or less, under pumping, and then discounting the estimate, there would still be left a good profit to the grower. Of course pickling olives are worth more than olives for oil from $60 to $75 a ton being paid for pickle olives in Salt River Valley, while olives for oil are worth $20 to $35 on the trees.

In southern Arizona there are considerable areas of comparatively cheap lands with groundwaters at pumping distance from the surface which are worthy of consideration for olive planting, the merits of the tree being that it endures our climatic conditions, grows with comparatively small water supply and affords a crop which can be converted either into oil or into a suitable food. The by-products also have various uses. Second quality oil can be used for making castile soap, and the extracted residues can be used to feed poultry or as a fertilizer. While, therefore, the olive is a slow growing tree and requires a period of from 5 to 8 years to come into bearing, it will yet undoubtedly be planted in the Southwest as a standard orchard tree.

DRIEST JUNE IN YEARS

In spite of exceptionally heavy winter snow, the national forests of Arizona and New Mexico have dried up during June at a remarkable rate. Reports of precipitation at the weather station at Santa Fe show the driest June in twenty-five years, the total rainfall having been less than one fifth of an inch.

Forest fires have been springing up in considerable numbers and are keeping forest rangers busy as beavers. Reports received by the district forester at Albuquerque show 112 fires to date. Most of them have been extinguished before they have had a chance to spread and become formidable. One fire on the Coronado Forest in Arizona, however, got away in spite of the efforts of the forest officers and burned over 2,000 acres before it could be controlled. Fortunately the area was not heavily timbered.

To prevent fires if possible, and to nip the unpreventable ones in the bud, is the keynote and aim of modern fire-fighting organizations, and the guiding principle of fire-fighting plans on the national forests. Each year the forest service is drawing closer the net of telephone lines, trails, lookout towers and tool caches, which it is hoped will utimately absolutely control the fire menace in our public timberlands.

An example of system and science versus irresponsibility and negligence in the matter of forest fires is furnished just across the border, where a great fire has for weeks been eating the timber off of the San Jose mountains. In so far as is known, Mexican public officials have made no effort to check or extinguish it. Clouds of smoke by day and the glow of advancing flames by night have been plainly visible from Naco and other border towns. It is said that more than a million feet of timber has been destroyed. This is the same as saying that a hundred potential homes have gone up in smoke, and that government forestry is a necessary form of national insurance.

THE ARIZONA COLLEGE OF MINES

So much attention and favorable comment has been made on the new plan of the College of Mines and Engineering at the University of Arizona that Professor Charles F Willis, Director of the State Bureau of Mines, has been asked to present a paper at the eighteenth annual convention of the American Mining Congress, to be held September 20th to 22d, at San Francisco, Cal. The subject of the discussion will be, "Needs and Methods of Improvement in Mining Education."

For some considerable time it has been observed that the colleges of mines have been serving but few of the people and the great mass of men engaged in the mining industry were getting but little good from it and it, remained for the University of Arizona to bring for- work to the greater number of people and give these men work which will enable them to better themselves in their work at little cost and loss of time.

In doing so it has been necessary to divide the mining men into three distinct groups, as each group has to be handled separately and distinctly. One group is handled by a practical short course, entirely different than that now practiced, another group is handled by the application of the Gary system of combining practical education with the theoretical and the third group is handled by advanced research and administrative work.

These changes have made such a distinct impression on the educational world that Professor Willis has been invited to make the detail public and open the question for discussion at the annual convention of the largest national body of mining men, the American Mining Congress. Other changes will be discussed than those embodied in the Arizona plan and it is likely that the College of Mines will be of even greater service.

HARRY THAW, THE HERO

Harry Thaw is free at last. A little more than nine years ago he shot and killed Stanford White at the Madison Square Roof Garden During all this time Thaw and his family were constantly in the public eye in their endeavor to secure his freedom from the insane asylum at Matteawan, N. Y. They have won at last, at least their great wealth has won, for if Thaw had been a poor man, he would have gone to the electric chair.

The Thaw family was rich picking and because of this it has cost the people of the State of New York thousands of dollars in the different trials in court and other legal proceedings instituted to set Thaw free.

Harry Thaw never was insane. He killed White in cold blood after he had planned to do it. White himself was a scoundrel, but his relations with Evelyn Nesbit were the same as with other pretty victims of this Dr. Jekyll and Mr Hyde. It was a mania with White to ruin young girls and Thaw and his kind were well aware of the immoral part of White's life. They were doing the same thing.

White's relation with Evelyn Nesbit before her marriage to Thaw were known to Thaw, yet he married her, even though she had been his mistress. He was really no better than White in his relations with the young woman. When he killed White he committed murder, and if not sentenced to the electric chair, should have been removed forever from doing harm to society by life imprisonment. But the vast wealth of his family was too great in the end to overcome, and today we see Thaw the hero of a weak, sensational and vaccillating public.

Harry Thaw should now be presented with a medal and the people of his home city, Pittsburg, should turn out en masse to greet him after his absence of nine years. The next thing that should happen to Thaw, is a nomination to some political office, or the hero in a moving picture scenario.

THE RETORT ALCOHOLIC

In reply to the question asked by Leslie's Weekly, "Who drank all the 88,000,000 gallons of whisky made in the United States last year?" the Madisonville (Ky.) Hustler says:

"We sincerely hope it hasn't been drunk. If the American nation has degenerated to the extent of drinking whisky less than a year old, then all the mean things the Germans said about us must be true."

How about those new homes that are so badly needed here? The opportunity of putting your vacant lot in the money-earning class has arrived. Are you up to it? Perhaps you are waiting for some man from the outside to come in and beat you to it. Get busy while you have the chance to be first in the field and start building new homes for people who are here now and want to rent them and for those who would come to your town, if they could find a house to live in.

Safford, the new county seat of Graham county, is one of the most beautiful and prosperous little cities in the State, and now that it has come into its own, we expect to see a boom of considerable importance in that charming city.—Dunbar's Weekly.

Lost, strayed or stolen, one Graham county fair commission. Finder will please return to the board of

SONG OF THE CHAUFFER

A chauffer stood at a club room door,
Sighing his thoughts unspoken;
As he looked his auto carefully o'er,
And noted the pieces broken,
The boys stood round, as in duty bound,
Their sympathy plainly revealing,
Till the chauffeur sang and they all joined in
This chorus of kindred feeling:

O, we're all in for Safford, for they want good roads,
And we'll all stay with Safford till the ocean overflows;
B'gosh! they're in the right, that Highway is a blight,
And we'll all petition George Foote to Fix
That
Road.

The chauffeur spoke in an epic ode,
Sadly, his woes extoiling;
And he told of that stretch of Fort Thomas road,
And how it sent him a'rolling.
The tracks were rough and the ditches tough,
And he didn't get through till evening,
Then the chauffeur sang and the boys joined in
This chorus of kindred feeling:

O, we're all in for Klondyke for they want good roads;
And we'll all pull for Klondyke till the the ocean overflows;
Why, say! they're in the right, that Highway is a sight,
And we'll all petition Jim Quinn to Fix
That
Road.

The chauffer turned with a lump of grief,
Swelling, up in his throttle;
And he went to a bar-room to find relief,
And drowned his woes in the bottle.
The boys stood round, as in duty bound,
Then up the street they went reeling,
And the welkin rang as they gaily sang
This chorus of kindred feeling:

O, we're all in for Pima, for they want good roads,
And we'll all boost for Pima till the ocean overflows;
Say, man! they're in the right, that Highway is a fright,
So, we'll all petition Matthews, too, to Fix
That
Road.

—W. C. MYERS.

Fort Thomas, July 20, 1915.

ARIZONA STATE FAIR

Will Be the Best Exposition That Has Ever Been Held in the State

Notwithstanding the fact that the State appropriation for the Arizona State Fair is cut down $10,000, plans are going forward to make this coming exposition the greatest by far of any ever held in the State. In every department extraordinary efforts will be made to get out exhibits which will show the quality of products which are peculiar to Arizona. In the matter of economy it will be necessary to adhere strictly to the rule that all exhibits that have no competition in their respective classes will, if worthy, be awarded second prize and given second money. An especial effort is being made to revise the list of premiums in all departments and bring them up to date.

In the matter of amusements, there will be the usual track features, without the big purses (except for Arizona horses). Owing to the fact that the best trotting and pacing stock of the country will make the fair on the home trip from San Francisco, it will mean unusual attractions in this line without the cost of big purses which would under other circumstances be necessary to bring these high class horses here. It is expected that there will be two days of automobile races, Wednesday and Saturday—150-mile Arizona Grand Prix on Saturday, at which all the star drivers are expected. There will be the usual grand stand attractions and the cross country automobile race from Los Angeles.

While the fair comes later this year than for several years, it is believed that it will be an added inducement to the people to attend, and that the gate receipts will show a larger attendance than ever before.

Advices from the various county fair commissioners of the State indicate an unusual activity in the matter of exhibits, and competition for the big Silver Cup awarded to the county showing the best exhibit. Maricopa county does not compete in this contest. Last year the award was given to Yavapai, but Yuma county and Graham county will make a strong effort to win it this year. Pima county will probably hold its fair about ten days before the State fair and exhibits from there will be taken direct to Phoenix, and will put them in line for the county prize. Coconino county made a good showing last year, and with a little hustling may push some of the other counties for first place. Renewed activities in agricultural matters in Pinal, Cochise and Santa Cruz counties will probably result in most excellent exhibits from these counties. All in all, the county contests promises to be one of the strongest features of this big exposition.

The following are the department heads:

A. Better Babies' Contest ..... Mrs. J. C. Norton
B. Horse and Mule ..... W. W. Carney
C. Cattle ..... W. A. Moeur
D. Dairy ..... W. W. McConnell
E. Swine ..... Lin B. Orme
F. Sheep and Goats ..... M. E. Benis
G. Poultry ..... H. G. Powers
H. Bench Show ..... A. H. Fitz
I. Apiary ..... H. E. Shrum
J. Educational ..... Mrs. W. W. McNeff
K. Woman's ..... Mrs. R. M. Tafel
L. Agricultural and Horticultural
N. Cowboy Sports ..... T. N. Wills
O. Indian Sports ..... Jno. B. Brown
P. Boys' Sports and Amusements ..... J. V. Prochaska
Q. Automobile Events ..... George Purdy Bullard
R. Mortorcycle Event ..... Craig Pottinger
S. Superintendent of Speed Running Races ..... W. A. McDonald
T. Superintendent of Speed, Harness Races ..... T. D. Shaughnessy
U. Grand Stand ..... Ed Worcester
V. Auditor of Admissions .....
W. Director of Public Safety ..... Adj. Gen. Chas. W. Harris

Arizona Mines Increase Output

In Arizona the majority of copper mines were affected by the European war, and curtailment in output was practiced by many large producers. All of the copper smelters operated at reduced capacity, and one of the plants at Clifton was closed until March, 1915.

V. C. Heikes, of the United States Geological Survey, now reports conditions improving and all copper plants brought to full capacity with two new smelters blown in during May. One of these, the Clarkdale smelter, will possibly eventually take the place of the old smelter at Jerome for the treatment of the United Verde ores. While the new International smelter at Miami is built primarily for Inspiration mine concentrates, it is likely to be in the market for outside product. By this new addition, the copper output may be increased slightly, but will probably not exceed the record figures of 1913, when 407,923,402 pounds of copper were produced.

Gold production increased in 1914 over 1913, and, according to all reports, is promising to exceed either year in 1915, chiefly from mines situated in the San Francisco district of Mohave county. The chief producer in that district in 1914 was the Tom Reed mine, which yielded gold bullion valued at $1,002,406. Developments have disclosed in new territory adjacent to the Tom Reed mine, gold ore of similar character at a depth of 300 feet. This discovery has stimulated mining to a large extent.

Silver has its source chiefly in the copper ores, but the output may be increased during 1915 by the new work on the Tombstone mines and the increased production of the Commonwealth silver mine at Pearce.

The high price of zinc has stimulated the production of zinc in many parts of Arizona, chiefly in Mohave county, but producers without contracts for the sale of the product meet very little encouragement from the zinc buyers. No great increase in zinc or lead is expected in 1915 over other years.

Traveling Man's Experience

"In the summer of 1888 I had a very severe attack of cholera morbus. Two physicians worked over me from four a. m. to six p. m. without giving me any relief and then told me they did not expect me to live; that I had best telegraph for my family. Instead of doing so, I gave the hotel porter fifty cents and told him to buy me a bottle of Chamberlain's Colic, Cholera and Diarrhoea Remedy, and take no substitute. I took a double dose according to the directions and went to sleep after the second dose. At five o'clock the next morning I was called by my order and took a train for my next stopping point, a well man but feeling rather shaky from the severity of the attack," writes H. W. Ireland, Louisville, Ky. For sale by Safford Drug Co. adv-20-5t

DON'T LIKE TELEPHONE

The Indians living near the celebrated Mesa Verde in southwestern Colorado are interested in the outcome of their predictions about the telephone line which the government has just completed into the Mesa Verde National Park. They declare that the poles won't stand and that the wires won't talk. When asked why, they simply reply that the "little people" will permit no such uncanny things to come so near their ancient homes. Nor can they be pursuaded to the contrary. The white men will see for themselves pretty soon.

The Indians live in great awe of the prehistoric dwellings of the Mancos Valley, which are, by far, the finest and best preserved of any in the American southwest. They will not believe that it was Pueblo Indians, or any Indians in fact, who, so long ago that the oldest traditions describe them as they now are, carved these wonderful cities out of the cliffs. They believe that the spirits built the cliff dwellings, and that spirits still inhabit them. They reverently call these spirits "little people."

For this reason it is difficult to induce Indians to approach the cliff dwellings. Whether or not the continued success of the government telephone line will shake their superstitious faith remains to be seen.

Tired, Aching Muscles Relieved

Hard work, over-exertion, mean stiff, sore muscles. Sloan's Liniment lightly applied, a little quiet, and your soreness disappears like magic. "Nothing ever helped me like your Sloan's Liniment. I can never thank you enough," writes one grateful user. Stops suffering, aches and pains. An excellent counter-irritant, better and cleaner than mustard. All druggists, 25c. Get bottle today.

Members of the Cleanup Brigade

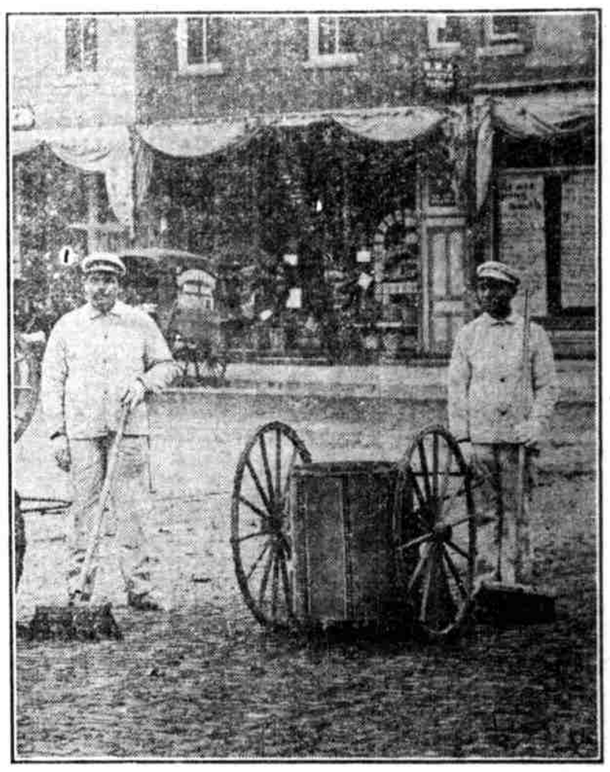

Photo by American City.

Behind This Bank

is a service that is prompt and sure, fair in its dealings, keen to learn the needs of its customers and eager to make its interests their own. We have every department known to banking, and our full resources of experience and equipment are at your disposal. We solicit your patronage on the ground of deserving it.

The Bank of Safford
A HOME INSTITUTION
SAFFORD. - ARIZONA

CLOSING OUT
STOCK OF
Hardware AND Harness
AT BARGAINS

We have the best General Merchandise and all kinds of Groceries, marked down to Lower Prices for Cash, and we give you part of our profits.

P. J. JACOBSON, SAFFORD

Safford Ice and Creamery Company
Safford, Arizona

CRYSTAL ICE, BUTTER, PASTEURIZED CREAM AND CREAMERY SUPPLIES

Agents for De Laval Separators

HIGHEST CASH PRICE PAID FOR
...BUTTER FAT...

Electric Rates
GILA VALLEY ELECTRIC, GAS AND WATER CO.
SAFFORD, ARIZONA

Lighting Rates

For a monthly consumption of 6.66 KWH or less $1.00
All in excess of 6.66 KWH consumed in one month ..... $ 15 per KWH

Electric current for electric irons, electric fans and other electric appliances, if taken from the lighting circuit, will be charged for at the lighting rates, provided, however, that a consumer may avail himself of a cheaper rate by installing, at his own expense, a separate circuit and meter, in which case the following rates will apply:

Current for Electric Irons, Fans, Etc.

For the first 15 KWH consumed in any one month ..... $.12 1-2 per KWH
For the next 15 KWH consumed in any one month ..... $.10 per KWH
All in excess of 30 KWH consumed in any one month ..... $.09 per KWH

Power Rates, Day Service

For the first 100 KWH consumed in any one month ..... $.10 per KWH
For the next 100 KWH consumed in any one month ..... $.08 per KWH
For the next 250 KWH consumed in any one month ..... $.07 per KWH
For the next 250 KWH consumed in any one month ..... $.06 per KWH
For the next 300 KWH consumed in any one month ..... $.04 per KWH
All in excess of 1,000 KWH consumed in any one month ..... $.03 1-2 per KWH

A monthly minimum charge of $1.00 for one horse power or less, and 50 cents for each additional horse power of connecting load shall be made. This minimum, however, shall not be charged in addition to the above charges for current.

Sign Lighting

Special rates can be had for sign lighting by applying to the office of the Company.

THE GUARDIAN FOR FINE BOOK PRINTING

Special Offer

From the Publishers to the Readers of

THE GRAHAM GUARDIAN

STANDARD LITERATURE

FOR FATHER, MOTHER, SISTER, BROTHER AND THE KIDDIES

For Less Than the Cost of Mailing

Through special arrangement with the publishers, we are enabled to make our friends and subscribers the following generous offer:

SUNSET MAGAZINE, for 4 months, Value, 30c
McCLURE'S, for 4 months - - Value, 60c
PICTORIAL REVIEW, for 4 months, Value, 60c
LADIES' WORLD, for 4 months, Value, 40c
LITTLE FOLKS, for 4 months - Value, 40c
GRAHAM GUARDIAN, for one year - $1.50
Total Value, Regular Rates - $4.30

FOR A LIMITED TIME

We offer the above combination of standard literature for only **$2.00**

$2.80 VALUE FOR **50c**
PLUS THE REGULAR PRICE OF YOUR LOCAL NEWSPAPER

This Offer Is Open to New and Old Subscribers Alike

If you are at present a subscriber to any of the above publications, your subscription will be extended.

THIS IS THE FIRST AND LAST OPPORTUNITY YOU WILL EVER HAVE TO OBTAIN THE "FAMILY GROUP" OF STANDARD MAGAZINES AT THIS PRICE

Subscribe Now

Bring, Telephone or Mail Your Orders to

The Graham Guardian

Sunset Magazine — Exposition News and Pictures, Western Fiction
Pictorial Review — Fashions, Fiction, Household
McClure's — Popular Fiction
Ladies' World — A Woman's Magazine
Little Folks — Entertainment for Youngsters

Sunset is the only magazine in the country that will keep you posted on the great 1915 Expositions at San Francisco and San Diego, California

The Gila Valley Bank & Trust Co.

CAPITAL - $100,000.00
SURPLUS - $100,000.00

Morenci, Clifton, Globe, Miami, Hayden, Winkleman, Ray, Safford, Arizona

4 per cent Paid on Time Deposits

UTAH AT SAN DIEGO

Mormon State Party Royally Entertained at Panama-California Exposition

A drill and review of the Salt Lake City High School Cadets at the Plaza de Panama in the Panama-California Exposition furnished the feature of the first day of the three days visit of Gov. William Spry, of Utah, Thursday, July 15th.

The boys drilled like veterans and the crowd was liberal with its applause. Difficult formations seemed as easy as though years had been passed in the regular army, and after the review the officers were showered with compliments. Capt. William C. Webb, of the First Battalion, Field Artillery, Utah National Guard, was in command.

Friday afternoon they drilled at 4:45 p. m. and Saturday at 4:00 p. m. The cadet corps band of forty pieces gave a concert in the evening at the Plaza de Panama at 7:00 and Saturday evening at 7:00. In the afternoon drill Friday the cadets appeared in full dress uniform.

Gov. William Spry, one of the best friends of the San Diego Exposition, his staff, the Utah Exposition Commissioners, and his party arrived early Thursday morning. With the officers and men of the First Cavalry and the Salt Lake City High School Cadets as an escort, Governor Spry was taken to the Exposition, via the Laurel street entrance, by President G. A. Davidson.

At noon the party was entertained at a luncheon given by the Exposition at the Cristobal cafe. Many ex-residents of Utah attended, hoping that Governor Spry would speak, but speech making was tabooed at the luncheon, as Governor Spry was to make an address during the Utah Day celebration Saturday afternoon at the Speckel's music pavilion.

Governor Spry heartily evidenced his pleasure at visiting the Panama-California Exposition and San Diego again. It will be remembered that he was here for the opening of the Fair. "I like it even better than before and I predict that a great portion of the residents of Utah will be your guests before the closing. Returning visitors are enthusiastic and they have stired the bug of the wanderlust toward San Diego and her Fair.

"We are expecting more genuine results from this Exposition than we are from the larger show at San Francisco. We have everything in Utah but settlers, and that is what we are after here. We want colonists and lots of them. We have everything in the world to offer them and we are expecting our exhibit here to do much for the upbuilding of our state."

Governor Spry is proud of the cadets of the Salt Lake City High School. "Every city which is big enough should, I think, have military training in its high school. We have found it of vast importance in our school work in Utah. I only regret that we have only two cities big enough to maintain a cadet corps. I understand you have a fine new stadium close to the school that might be used for drilling purposes. The man who springs the idea will be accused of militarism and he will have much abuse heaped upon his head, as all have who try to blaze out a new trail. The time will come, though, when young men will be taught in high schools the country over what it means to be a soldier. Could there be any better argument for peace? It teaches devotion to duty and hundreds of other lessons. I have a son who is in his first year in high school and I am glad he is to receive military training. Young America should be taught to shoot straight.

"I said when I was here months ago that I would return for a longer visit and you see I have kept my word. We, in Utah, are fond of California, and particularly San Diego. We have brought the cadets with us to entertain your visitors for a few days, and the Ogden Tabernacle choir, an organization of which all the state is proud, will be here for a stay of several days. We erected here a fine exhibit building. Doesn't this look as though we were behind San Diego?"

At 4:00 p. m. Thursday afternoon the party was entertained at an informal reception and tea at headquarters of the women's board in the California building. Friday members of the Utah Society entertained visitors from Utah with an automobile ride to the different parts of interest in and about the city.

Saturday was Utah Day and the celebration began with a reception to Governor Spry and his party at the Utah building at 11:00 a. m. At 2:00 p.m. the concert at the Spreckel's music pavilion by Ernest Douglas, organist, and the Ogden choir was merged with that of exercises in honor of the State of Utah. John J. McClellan was the choir organist. The cadet band opened the exercises and the Ogden Tabernacle choir sang, "Utah, We Love You." Governor Spry, President Davidson, Acting Mayor H. R. Fay, Congressman Joseph Howell, of Utah, and others were speakers.

More than 400 residents of Utah came to San Diego on the special which arrived Thursday morning, and which was in charge of W. H. Lee, traveling passenger agent for the Salt Lake Route at Salt Lake City. In the party were 370 cadets and more than thirty in Governor Spry's staff and party. The members of the Utah party follow:

Gov. William Spry, Mrs. William Spry, Miss Alice Spry, Miss Lita Spry, Miss Renie Wrathall, Col. E. S. Wright and Mrs. Wright, Mrs. C. H. Toomer and Miss Verda Toomer, Miss Carrie Richards, Miss Lucie Hall, Miss Helen Wright, Col. H. E. Booth and Mrs. Booth, Geo. Austin and Mrs. Austin, Miss Ida Austin, John Q. Critchlow, J. W. Knight, Dr. H. M. Rowe, A. G. Mackenzie and Mrs. Mackenzie, Capt. W. C. Webb and Mrs. Webb, W. C. Webb, Jr., Miss Zella Smoot, Lieut. Fred T. Gundry and Mrs. Gundry, Geo. A. Eaton and Mrs. Eaton, Dr. C. M. Benedict, L. P. Christensen and Mrs. Christensen and B. T. Lange.

Subscribe for THE GUARDIAN

ZEROLENE
OILS & GREASES
RED CROWN
GASOLINE
Awarded
GOLD MEDALS
San Francisco 1915

The Exposition gave *highest* honors to these Standard products made from California crudes, in competition with other gasolines and automobile oils.

Standard Oil Company
(California)

FOUNDER OF CHURCH

Mrs. Ellen G. White, Head of Seventh Day Adventists, Dies

Mrs. Ellen G. White died at St. Helena, Cal., Friday, July 16th, aged 88 years.

Mrs. Ellen G. White was one of the founders of the denomination known as Seventh Day Adventists. She was one of the converts of William Miller, who, in the early '40s aroused thousands to a belief in the speedy advent or second coming of Christ. According to information given out by the North American division conference of the Seventh Day Adventists, Mrs. White was considered by practically all Seventh Day Adventists as their prophetess.

Born in Gorham, Cumberland county, Maine, November 26, 1827, she had lived to the advanced age of 88 years. Her name was Ellen Gould Harmon, and she was one of eight children, who, like their parents, became staunch Methodists in New England. At the age of nine years the girl, who had shown remarkable mental powers, was struck in the face by a stone which a schoolmate, in sheer wantoness, had thrown at her, fracturing the nasal bone and resulting in almost fatal illness and permanent disfigurement. The calamity, which made her almost unrecognizable among her friends, wore upon her heart, and she turned with great yearning to the worship of Christ.

In March, 1840, she first heard William Miller, a Baptist evangelist, tell of the second coming of Christ, which he was then predicting for 1843. She was greatly stirred by the evangelist's message, and consecrated her life towards spreading it, and as she claimed in December, 1844, God gave her a vision of the second coming of Christ, and added as her interpretation of the Bible that it was her duty to observe the Seventh Day Sabbath, as she believed it was so observed by Christ. She and her husband, whom she married about this time and who was one of the believers, therefore began the observance of the seventh day and taught this in their meetings, which eventually were held all over the country. While they believed that Christ's coming was near, they did not believe that men knew the date of the event, and so never taught or had any sympathy with "time-settings." Her husband was James White, a lineal descendant on his father's side of Peregrine White, born on the Mayflower, in the harbor of Cape Cod, before the Pilgrims had made their homes in the wilderness. Mr. White died in 1881, but Mrs. White kept on with her revelations.

She leaves two sons, James Edson White, of Marshall, Mich., and William C. White, who was the companion and helper of his mother since the father's death.

On February 13, 1915, Mrs. White met with a severe accident at her home near St. Helena, Cal. She tripped and fell, breaking the bone in her left thigh.

ST. JOSEPH STAKE NEWS

Home Mission Appointments for the Month of July

Artesia—Joseph Greenhalgh and J. C. Ellsworth.

Lebanon—Elam Olsen and Wilford Farnsworth.

Graham—Frank M. Layton and W. B. Welker.

Layton—J. H. Larson and M. M. Smith.

Central—D. D. Jones and J. B. Chandler.

Pima—Bert Hoopes and Evans Coleman.

Hubbard—C. S. Robinson and Seth Hoopes.

Byrce—Don C. McBride and Fred Webb.

Eden—H. W. Crockett and G. B. Maloy.

Emery—Peter A. Norton and Hugh Foster.

Redland—C. E. Ferrin and W. W. Crockett.

Fairview—F. R. Taylor and H. L. Smith.

Thatcher—J. H. Mangum and T. N. East.

Stake priesthood meeting will be held Saturday, July 31st.

Every ward must have a representative present at the meeting of the bishops to get the leaflet circulars for the August work of the ward teachers.

For Sale or Trade

Eighty-three acres of best farming land in the Gila valley, with five shares San Jose Canal; located one mile above Solomonville; four-room house, hay barn (500 tons of hay); hay scales; corral and stables; 70 acres in alfalfa, 13 acres in wheat, good for 500 sacks. First cutting of hay averages 150 tons; second, 155 tons; third, 145 tons; fourth, 140 tons; fifth, 135 tons; sixth, 100 tons. Price, $150.00 per acre, cash; on time, $175.00 per acre; or will trade for cattle, at $175.00 per acre. Apply to CASIMIRO GARCIA, Solomonville, Arizona. adv-20-tf

Beauty More Than Skin Deep

A beautiful woman always has a good digestion. If your digestion is faulty, Chamberlain's Tablets will do you good. For sale by Safford

SUPERIOR COURT NOTICE

In the Superior Court of the County of Graham, State of Arizona.

In the matter of the estate of Alexander Stewart, deceased.

Notice of sale of personalty.

Notice is hereby given, that in pursuance of an order of the Superior Court, of the County of Graham, State of Arizona, made on the 10th day of July, 1915, in the matter of the estate of Alexander Stewart, deceased, the undersigned W. F. Butler, administrator of said estate, will sell at public auction, for cash, on Wednesday, the 28th day of July, 1915, at 2:00 o'clock p. m., at the Stewart Ranch, in Graham, Arizona, the following personal property, to-wit: One mower; one plow; one cultivator; one wagon; one harrow; ten head of cattle; three pigs and one mare.

Dated July 10, 1915.

W. F. BUTLER,
Administrator of the estate of Alexander Stewart, deceased.

First publication, July 16, 1915.
Second publication, July 23, 1915.

First Publication, July 9—5t

NOTICE FOR PUBLICATION

DEPARTMENT OF THE INTERIOR
Serial No. 024270

U. S. Land Office at Phoenix, Arizona, June 29, 1915.

Notice is hereby given that Samuel B. Tenney, Jr., of Thatcher, Arizona, who on January 22, 1914, made additional homestead entry, No. 024270, for NE¼ NW¼, Section 20; SE¼ SW¼, SW¼ SE¼, Section 17, Township 7S., Range 22 E., G. and S. R. B. and Meridian, has filed notice of intention to make three-year proof, to establish claim to the land above described, before R. W. Smith, Clerk, Superior Court, at Solomonville, Arizona, on the 10th day of August, 1915.

Claimant names as witnesses:

Oscar Webster, Jared Elmer, N. E. Combs, Ollie Webster, all of Central, Arizona.

THOMAS F. WEEDIN, Register.

NOTICE OF FORFEITURE

To the heirs, devisees, executors, administrators and assigns of Frank A. Weast, deceased:

Notice is hereby given that in compliance with the laws of the United States and the laws of the State of Arizona pertaining to annual assessment work, the undersigned and their predecessors in interest performed and made $100 worth of labor and improvements during and for the year 1914 on each of those certain unpatented lode mining claims situate in the Aravaipa Mining District, Graham County, State of Arizona, of which the names, together with the numbers of the book and pages of Records of Mines, where their location notices are recorded in the office of the County Recorder of said Graham County, are as follows, to-wit:

Coba Grande No. 1, recorded in Book 18, pages 477 and 514;
Coba Grande No. 2, recorded in Book 18, pages 478 and 515;
Coba Grande No. 3, recorded in Book 18, pages 479 and 516;
Coba Grande No. 6, recorded in Book 18, pages 482 and 519;
Coba Grande No. 7, recorded in Book 18, pages 483 and 520;
Coba Grande No. 8, recorded in Book 18, pages 484 and 521;
Coba Grande No. 9, recorded in Book 18, pages 485 and 522;
Coba Grande No. 10, recorded in Book 18, pages 486 and 523;
Coba Grande No. 11, recorded in Book 18, pages 487 and 524;
Coba Grande No. 12, recorded in Book 18, pages 488 and 525;
Coba Grande No. 13, recorded in Book 18, pages 489 and 526;
Coba Grande No. 14, recorded in Book 18, pages 490 and 527.

Notice is further given that each of the undersigned is the owner of an undivided one-third (⅓) interest in each of said claims and is a co-owner with you in each of said claims; that you have not performed or made any labor or improvements on any of said claims for the year 1914, or contributed your proportion of the expenditures for labor or improvements on any of said claims for the year 1914; and that if you fail or refuse to contribute within ninety days after this notice by publication your proportion (being one-third) of said expenditures on any of said claims, your interest (being an undivided one-third interest) in each of said claims concerning which you fail or refuse to make said contribution, will become the property of the undersigned pursuant to the provisions of Section 2324 of the Revised Statutes of the United States. The post office address of each of the undersigned is Globe, Arizona.

Dated this 21st day of May, 1915.

W. D. FISK,
HENRY V. SNELL.

adv-14-14t-n

Advertise in THE GUARDIAN.

For Sale

One silver plated Baritone, in first-class condition, a bargain	$30.00
One Alto Slide Trombone in brass, in good condition, only	9.00
One E-flat Alto Saxophone, in good condition. Take it for	25.00
One silver-plated Baritone Valve Trombone; powerful tone, at	25.00
One silver-plated Tenor Horn at	15.00
One silver-plated Flugel Horn, at	12.00
One silver-plated cornet, only	12.00
One silver-plated Double B-flat Brass Trombone, a good horn	30.00

WM. MOORE CLAYDON,
adv-10-1t Box 191, Safford, Arizona.

GILA VALLEY SANITARIUM
SAFFORD, ARIZONA
MEDICAL AND SURGICAL CASES

Why...
Don't your clock run and your watch keep time? They will run and keep good time if you take them to
J. C. FREEMAN
SAFFORD - - ARIZONA

HUSBAND RESCUED DESPAIRING WIFE

After Four Years of Discouraging Conditions, Mrs. Bullock Gave Up in Despair. Husband Came to Rescue.

Catron, Ky.—In an interesting letter from this place, Mrs. Bettie Bullock writes as follows: "I suffered for four years, with womanly troubles, and during this time, I could only sit up for a little while, and could not walk anywhere at all. At times, I would have severe pains in my left side.

The doctor was called in, and his treatment relieved me for a while, but I was soon confined to my bed again. After that, nothing seemed to do me any good. I had gotten so weak I could not stand, and I gave up in despair.

At last, my husband got me a bottle of Cardui, the woman's tonic, and I commenced taking it. From the very first dose, I could tell it was helping me. I can now walk two miles without its tiring me, and am doing my work."

If you are all run down from womanly troubles, don't give up in despair. Try Cardui, the woman's tonic. It has helped more than a million women, in its 50 years of wonderful success, and should surely help you, too. Your druggist has sold Cardui for years. He knows what it will do. Ask him. He will recommend it. Begin taking Cardui today.

Write to: Chattanooga Medicine Co., Ladies' Advisory Dept., Chattanooga, Tenn., for *Special Instructions* on your case and 64-page book, "Home Treatment for Women," sent in plain wrapper. E66-B

Beebe Dairy
Pure Milk and Cream
Delivered Every Day
BUYING AND SELLING FIRST CLASS DAIRY STOCK
Safford, Arizona

PROFESSIONAL CARDS

ATTORNEYS-AT-LAW

Stratton & Lynch,
ATTORNEYS-AT-LAW
Notary Public
Safford, Arizona

BEN C. HILL
Attorney-at-Law
Tucson, Arizona
Practice in State-and Federal Courts

LAND AGENT

Albert T. Colton
LAND AGENT
Safford - - Arizona
Thirty-five years' experience in Irrigation Engineering, Land and Mine Surveying. Representing Claimants Before the Land Office in Land Entries, Contests, Patenting Mining Claims, Right of Way for Canals, Reservoirs and Other Purposes.
Investigation and Reports Made on Mines, Real Estate, Irrigation, Reservoirs and Water Powers

Dr. Brockman
Dentist
Safford, Arizona

CITY TRANSFER
Joseph Bingham & Son.
PROPRIETORS
Prompt attention given to orders to and from depot. Household goods moved to any part of town. Prices reasonable

Are you a member of the

AMERICAN GENTLEMEN

SHOES

In All Styles for Men

From **$3.50 to $5.00**

AMERICAN LADIES

SPECIAL

For Ladies and Misses

From **$2.50 to $4.00**

Owens' Shoe Store

The Only Exclusive Shoe Store in Graham County

THATCHER NEWS

Mrs. Williams' Bee Hive Swarm left Tuesday evening for an outing of several days in the mountains.

The two-year-old baby of Mr. and Mrs. W. A. Moody has been very ill for the past week.

Cleveland Curtis, who has spent the past two years as a missionary in France, returned home the first of the week.

Frank Preston, of Pima, was a visitor in town Monday.

Mr. and Mrs. David Kimball have moved into the Albert Sims' house.

Mr. and Mrs. Ed Moody, of Redland, are visiting in town this week.

Leland Heywood left the latter part of the week for a business trip to St. Johns.

Bishop Tyler and Prof. Payne spent Sunday in Pima in the interest of music.

Mr. and Mrs. Samuel Ciaridge returned home from Salt Lake City last week, after a two months' visit.

Mrs. Inez Lee and her Bee Hive Swarm went on a most pleasant excursion for two days last week.

Grandma Mortensen, of Central, spent a few days the first of the week visiting with her son, Martin Mortensen.

Mr. and Mrs. Richard Layton left Thursday morning to visit the exposition at San Francisco.

Prof. Payne and his choir are preparing to give a musical recital sometime in the near future. They have a great quantity of new music which they will soon master at their present rate of work.

PIMA NEWS

Misses Fannie Allen and Lavenia Lambert and Mrs. Myers and Claud Foster and Wilford Ferrin returned home from their hunting and fishing trip last week. They reported having had a good time.

Mr. and Mrs. Archie Cluff are the proud parents of a fine 11-pound baby boy, who arrived at their home Friday, morning, July 16th. Mother and son are doing nicely.

Mr. and Mrs. Odas Ferrin returned from Salt City the latter part of the week.

A notion shower was given in honor of Mr. and Mrs. Chester Poulson, Monday evening. The young couple received many useful articles for housekeeping.

Mr. and Mrs. Angus Maloy and two little children returned to Morenci Tuesday, after spending a month in town visiting with relatives.

Mr. and Mrs. D. C. McBride spent Sunday in Hubbard.

While swinging in a swing last Saturday, Guy, the little son of H. J. Anderson, fell and received some very bad bruises about the face.

Bishop Tyler, of Thatcher; William Moore Claydon, of Layton, and Mr. and Mrs. Payne, who have recently arrived from Utah, were speakers at church Sunday afternoon. Mr. and Mrs. Payne also favored us with a solo and a duet, which were excellently rendered and much appreciated.

Mrs. Laura Taylor is improving her residence by having a new room added to it.

Milt Lines has gone to Morenci, where he will remain for a few weeks to look after his interest in the Morenci dairy.

Wilford Ferrin has purchased the barber shop from Heber Boyle. Mr. Boyle expects to move to his farm west of town.

Mrs. G. B. Maloy and Mrs. M. D. Maloy made a business trip to the county seat Saturday.

Mrs. Addie Lambert and children spent several days last week visiting at Lamb's ranch.

The new bridge across the river is progressing nicely. They have three spans completed and are starting on the fourth span, which is a short one.

Ether Ferrin is busy digging a well on his farm west of town.

Porter Stensen has gone to Clifton with a load of chickens.

Joe Farley, of Globe, spent Sunday in town and returned on the evening train.

M. D. Maloy, of Redland, spent last week in town trying to dispose of some property.

Parley Kelley has accepted a position at the Mangum Brothers' ice plant.

Mr. and Mrs. Jasper Boyle, of Bonita, are visitors in town this week.

CAMP INCEPTION

Camp Inception in the Graham mountains bids fair to be a popular resort during the hot days of summer. Quite a number of people from Safford and other towns in the valley are now enjoying the cool ans healthful climate of the mountain resort.

Mrs. R. W. Fisher and her sister, Miss Vesta Knox have been in camp for several weeks.

Monday, Mrs, Posey and Mrs. Fuller, of Thatcher, accompanied by their children, arrived in camp to spend the summer.

Mrs. J. M. Foster, Mrs. E. S. Wickersham, Misses Alline Foster and Smyser, and Solon Foster arrived in camp Wednesday to spend several weeks.

Rev. G. L. Horene and family arrived in camp yesterday to spend several weeks.

Benefited By Chamberlain's Liniment

"Last winter I used Chamberlain's Liniment for rheumatic pains, stiffness and soreness of the knees, and can conscientiously say that I never used anything that did me so much good."—Edward Craft, Elba, N. Y. For sale by Safford Drug Co.

adv-20-5t

HOT WEATHER

Some of our hottest weather is yet to come, so fit yourself out with a

PALM BEACH SUIT

AND STRAW HAT

which we are offering at special bargain for the next thirty days

SOLOMON COMMERCIAL CO.

SAFFORD

"Most Up-to-Date Store in the Valley"

Improvements at Safford Garage

The Safford Garage has made several improvements at its plant recently. A new office and store room has been built in the southeast corner, fronting on M street

The proprietors, Haymond & Sowell, announce that they are equipped to handle any make of cars. They also furnish free air and water for automobiles at the curb, and they claim to have an up-to-date garage in every particular.

PERSONALS

S. S. Marshall was a Pima visitor to the county seat Monday.

Thomas E. Irvine, president of the McNeil Company, of Phoenix, Arizona, was a visitor in town today.

Miss Ada Harrand, a trained nurse, left last week for the Miami Hospital, Miami, for medical treatment.

Miss Kate Fonda arrived here Tuesday from Douglas to visit with her father, W. B. Fonda, for several weeks.

R. D. O. Johnson, E. M., of Phoenix, was a visitor in town Monday and Tuesday, leaving for Globe Tuesday afternoon.

Miss Bessie Alexander came up from Globe Monday morning to spend the week as a guest of Miss Georgia Graham.

Mrs Agnes Doty, who has been visiting her sister, Mrs. Thomas Richards, the past month, left Wednesday for her home at Clarkedale, Arizona.

Mr. and Mrs. J. L. Freeman returned home last week from San Francisco, Cal., where they spent several weeks visiting the Panama Pacific Exposition,

R. G. Anderson, president of the Grand Reef Milling Co., and Mr. McDonald, were county seat visitors yesterday. They returned to Klondyke in the afternoon.

Mr. and Mrs. A. E. Welker, Fred Jacobson, Mr. and Mrs. J. C. Elsworth and children motored to the Root ranch Tuesday and spent the day, returning home in the evening.

Mr. and Mrs. M. V. Anglin, of Whitney, Texas, who have been visiting Mr. Anglin's brother, W. S. Anglin, and family, the past week, left Sunday for San Francisco to visit the exposition.

Miss Rosa Lea Graham entertained her Sunday School class at her home on Twelfth street last Wednesday afternoon. Games and music were indulged and delightful refreshments of orange sherbet, punch and cake were enjoyed.

Now Ready for Business

Good, clean home cooking. Meals, 35 cents. Rates, by week, day or month. MRS. M. F. REID, Prop., corner Tenth and J streets.

adv-23-4t

DUCAL ETIQUETTE

The late Alfred Vanderbilt, at a dinner at his London flat at the corner of Park Lane and Piccadilly, once said to an American guest:

"It isn't true that an American, when he visits a great English country house; is embarrassed and doesn't know how to act. Good manners are good manners everywhere. If you know how to act at a quick-lunch counter you will know how to act in a duke's castle.

"I'm in sympathy with the New Yorker, whose wife, on a visit to an English country house, worried herself silly for fear she'd break some rule of country house etiquette.

"One morning at breakfast she upset her egg cup in chipping off the shell of her egg, and the egg crashed down onto the floor.

"'Oh, George,' she whispered to her husband, 'I've dropped an egg! What am I to do?'

"'Well,' said George, 'whatever you do, don't cackle.'"—Cincinnati Enquirer.

RATHER AMBIGUOUS

Reference having been made to ambiguous remarks, Senator James A. O'Gorman said he was reminded of a little incident along that line. Some time since an esteemed citizen named Smith was striken with a fever, and for a day or two he was unconscious. On the third day he began to get a grasp on things again and glanced around the room.

"What is it, dear?" asked Smith's devoted wife, hastening to his side. "What can I get for you?"

"Where am I?" responded Smith, still a little bewildered, as he glanced back and forth. "Where am I? Am I in heaven?"

"No, dear," softly cooed the loving wife. "I am still with you."—Philadelphia Telegraph.

Are you a member of the Chamber of Commerce?

An Easy, Pleasant Laxative

One or two Dr. King's New Life Pills with a tumbler of water at night. No bad, nauseating taste; no belching gas. Go right to bed. Wake up in the morning, enjoy a free, easy bowel movement, and feel fine all day. Dr. King's New Life Pills are sold by all druggists, 36 in an original package, for 25c. Get a bottle to-day—enjoy this easy

I WILL GIVE $1000

If I FAIL to CURE any CANCER or TUMOR I treat before it POISONS deep glands or attaches to BONE Without Knife or Pain No PAY Until CURED WRITTEN GUARANTEE No X Ray or other swindle. An Island plant makes the cure Any TUMOR, LUMP or SORE on the lip, face or body long is CANCER; it never pains until last stage 120-PAGE BOOK sent FREE, 10,000 testimonials. Write to some

Any LUMP in WOMAN'S BREAST is CANCER and always poisons deep armpit glands and KILLS QUICKLY One woman in every 7 dies of cancer—U.S. report We refuse many who wait too long & must die Poor cured at half price if cancer is yet small

Dr. & Mrs. Dr. CHAMLEY & CO. Chamley Building BOOK SENT FREE

"Strictly Reliable, Greatest Cancer Specialist living"

747 & 749 S. Main Street, Los Angeles, Cal.

KINDLY MAIL THIS to someone with CANCER

SOCIETY NEWS

Friday evening Mrs. B. W. McLaughlin entertained a number of young ladies at her home, the party being in honor of her daughter, Mrs. Iva Wilson, who was to leave the next evening for Globe. A very pleasant time was spent by the guests and lemonade and cake were served during the evening. Mrs. Wilson was the recipient of many dainty gifts, mostly hand embroidered linen.

Mrs. M. Richmond gave an afternoon party at her home Friday in honor of Miss Ruth King, of Tucson. Each guest was asked to draw a design on a piece of linen and then embroider it, the one finishing first to receive a prize. Miss Effie Henley was awarded the prize. Among the guests were seven young ladies from seven different states. During the afternoon the hostess served ice cream, cake and punch.

A most delightful party was given at the Broshears' home Friday evening when Miss Annie Broshears entertained about twenty friends. Music and games were enjoyed by the guests until a late hour when a lunch was served in the dining room. The guests departed for home about twelve o'clock and all expressed themselves as having spent a very pleasant evening.

WORTH A TRIAL

In San Francisco they tell of a resourceful clergyman never at a loss for a retort.

He was once called to the bedside of a very wealthy but stingy man, who thought at the time he was dying.

"If," he gasped to the clergyman, "if I leave several thousand to the church will my salvation be assured?"

Whereupon the divine responded: "I wouldn't like to be too positive, but it's well worth trying."—New York Times.

There is more Catarrh in this section of the country than all other diseases put together, and until the last few years was supposed to be incurable. For a great many years doctors pronounced it a local disease and prescribed local remedies, and by constantly failing to cure with local treatment, pronounced it incurable. Science has proven Catarrh to be a constitutional disease, and therefore requires constitutional treatment. Hall's Catarrh Cure, manufactured by F. J. Cheney & Co., Toledo, Ohio, is the only Constitutional cure on the market. It is taken internally in doses from 10 drops to a teaspoonful. It acts directly on the blood and mucous surfaces of the system. They offer one hundred dollars for any case it fails to cure. Send for circulars and testimonials.

Address: F. J. CHENEY & CO., Toledo, O.

Sold by Druggists, 75c.

Take Hall's Family Pills for constipation.

Articles of Incorporation of BONITA CREEK LAND AND CATTLE COMPANY

KNOW ALL MEN BY THESE PRESENTS: That we, the undersigned, have this day associated ourselves together for the purpose of forming a corporation under and pursuant to the Laws of the State of Arizona, and for that purpose do adopt the following articles of incorporation:

ARTICLE I.

The name of this corporation is and shall be "BONITA CREEK LAND AND CATTLE COMPANY."

ARTICLE II.

The names of the incorporators are: Z. C. PRINA, residing at Safford, Arizona; M. P. MCEUEN, residing at Ft. Thomas, Arizona, and A. H. FERRIN, residing at Safford, Arizona.

ARTICLE III.

The principal place of business of this corporation is at Safford, Arizona, but offices may be established, business transacted and meetings of directors and stockholders held at such places within or outside of the State of Arizona, as the by-laws of the company may provide.

ARTICLE IV.

The general nature of the business to be transacted by this company shall be: To make contracts, purchase, hold, own, deal in, lease, mortgage, sell, exchange, transfer or in any manner acquire or dispose of all kinds of live stock and personal property, and real estate wherever situate; to own and operate stock ranches, wholesale and retail meat markets, and slaughter houses, and to buy, sell, barter and deal in, on commission or otherwise, all kinds of live stock, farm, dairy or other produce and supplies, to borrow money, and pledge or mortgage the property or franchise of the company as security therefor; to do any and all things incidental to the above, objects do, which now or hereafter may be authorized by law.

ARTICLE V.

The authorized amount of capital stock of this corporation shall be one hundred thousand ($100,000.00) dollars, divided into one thousand (1,000) shares of the par value of one hundred ($100.00) dollars, per share; at such times as the Board of Directors may direct by resolution, said capital stock shall be paid into this corporation, either in cash, property, or securities approved by said Board of Directors, in payment for which shares of the capital stock of the corporation shall be issued, and the capital stock so issued shall thereupon and thereby become and be fully paid.

ARTICLE VI

The time of the commencement of this corporation shall be the date of the filing of its articles and certified copies thereof in the several offices required by law as the filing offices thereof and a certificate of incorporation delivered to it by the Corporation Commission, and the termination thereof shall be twenty-five years thereafter, with all privileges of renewal which now are provided by law, or which may hereafter, during the term of existence of this corporation be so provided.

ARTICLE VII

The affairs of this corporation shall be conducted by a Board of Directors consisting of not less than three nor more than five members, who shall be chosen and elected by the stockholders of the corporation at the regular annual meeting of stockholders, which said meeting shall be held the third Monday in June of each and every year; until and including the third Monday in June of the year 1916, said Board of Directors shall consist of Z. C. PRINA, M. P. MCEUEN and A. H. FERRIN. The Board of Directors shall have the power to fill any vacancy occurring in the Board from any cause. The Board of Directors shall have the power to adopt by-laws for the government of the corporation and may amend, rescind and repeal the same.

The officers of this corporation shall be a president, secretary and treasurer, all of which shall be elected by the Board of Directors.

ARTICLE VIII

The highest amount of indebtedness or liability, direct or contingent, to which this corporation shall subject itself at any time shall be sixty-five thousand dollars.

ARTICLE IX

The private property of the stockholders of this corporation shall be exempt from corporate debts of all kinds whatsoever.

IN WITNESS WHEREOF, We have hereunto set our hands this ——— day of July A. D. 1915.

Z. C. PRINA,
M. P. MCEUEN,
A. H. FERRIN.

STATE OF ARIZONA, }
COUNTY OF GRAHAM, } ss.

This instrument was acknowledged before me this 8th day of July, 1915, by Z. C. PRINA, M. P. MCEUEN, and A. H. FERRIN, known to me to be the persons whose names are subscribed to the foregoing instrument and who stated to me that they executed the same for the purpose and consideration therein expressed.

Given under my hand and seal of office.

[NOTARIAL SEAL] LEE N. STRATTON,
Notary Public.

My commission expires Mch. 2, 1916.

Filed in the office of the Arizona Corporation Commission this 10th day of Jul. A. D. 1915 at 10:00 A. M., at request of STRATTON & LYNCH, whose post office address is Safford, Arizona.

ARIZONA CORPORATION COMMISSION,
By F. A. JONES,
Chairman.

STATE OF ARIZONA
OFFICE OF THE
ARIZONA CORPORATION COMMISSION

UNITED STATES OF AMERICA, }
STATE OF ARIZONA } ss.

The Arizona Corporation Commission does hereby certify that the annexed is a true and complete transcript of the Articles of Incorporation of "BONITA CREEK LAND AND CATTLE COMPANY" which were filed in the office of said Arizona Corporation Commission on the 10th day of July A. D. 1915 at 10:00 o'clock a. m., as provided by law.

IN TESTIMONY WHEREOF, The Arizona Corporation Commission, by its Chairman, has hereunto set its hand and affixed its Official Seal. Done at the city of Phoenix, the Capitol, this 10th day of July A. D. 1915.

[SEAL]

ARIZONA CORPORATION COMMISSION,
F. A. JONES,
Chairman.

Attest:
F. L. BANTA,
Acting Secretary.

First publication, July 23, 1915.
Last publication, August 27, 1915.

NOTICE TO CREDITORS

In the Superior Court, in the County of Graham, State of Arizona.

Estate of Geo. W. Barrett, Jr., deceased.

Notice is hereby given by the undersigned, Katie S. Barrett, administratrix of the estate of Geo. W. Barrett, Jr., deceased, to the creditors of, and all persons having claims against the said deceased, to exhibit them, with the necessary vouchers, within four months after the first publication of this notice, to the said administratrix, at Lompoc, Arizona, the same being the place for the transaction of the business of said estate, in said County of Graham, State of Arizona.

KATIE S. BARRETT,
Administratrix of the estate of Geo. W. Barrett, Jr., deceased.

Dated this 21st day of July, 1915.

First publication July 23, 1915.

GET READY FOR PIONEER DAY

It is here, at my Store, where you get the best values in shoes. All the latest styles for Men, Women, Boys and Children.

MORRIS SIMON

SAFFORD

"THE STORE THAT UNDERSELLS THEM ALL"

VULCANIZING

CASINGS AND TUBES MADE NEW

Bring all your old tires and have them worked over by a man with several years' factory experience. Blowouts, rim cuts, loose tread, sand boils, cuts, bruises, relining casings, re-treading and tube work done and guaranteed to give satisfaction.

SHOP AT BLAIR'S PLACE, ACROSS FROM DEPOT

S. B. ECHOLS, SAFFORD, ARIZONA

BRYAN-WILSON SPLIT

THE LATEST AND BEST

DRINK

AT THE FOUNTAIN

THE PALMS

SAFFORD

PALMS ICE CREAM IS THE BEST BECAUSE IT IS PURE

Cooper Has Moved

to the Royal Confectionery and invites you to call on him there. The Cream he makes is the kind you had almost forgotten. "Try it once" and you will want more.

Cooper also fills your prescriptions just as the Doctor ordered and makes a specialty of it, it matters not what Doctor gave it, take it to Cooper, he will please you.

COOPER'S PHARMACY

BETWEEN PEARSON'S AND BROWN'S

SAFFORD GARAGE

HAYMOND & SOWELL, Props.

Special This Week

K. W. Master Vibrator, installed	$15.00
Ford Cut Outs, each	1.50
Ford Foot Throttle, each	2.25
Ford Shock Absorbers (ask for demonstrations)	15.00
Ford Front Tires, guaranteed 3,500 miles	8.50
Ford Rear Tires, guaranteed 3,500 miles	10.50

We carry a complete line of supplies for your auto.

Quick Service on Gas and Oils. Free Air and Water at Curb

Mrs. M. Richmond and little son accompanied Miss Ruth King, who has been visiting her grandparents, Mr. and Mrs. C. P. Pearson, the past month, to her home in Tucson Sunday. Mrs. Richmond will visit with relatives for several weeks in Tucson.

A Good Household Salve

Ordinary ailments and injuries infection or low vitality may make them dangerous. Don't neglect a cut, sore, bruise or hurt because it's small. Blood poison has resulted from a pin prick or scratch. For all such ailments Bucklen's Arnica Salve is excellent. It protects and heals the hurt; is antiseptic, kills infection and prevents dangerous complications. Good for all Skin Blemishes, Pimples, Salt Rheum, Eczema. Get an original 2-ounce 25c box from your druggist